VISIT…

LANZAROTE Caliente.COM

LITTLE HOUSE

Words and Music by JOSEPH KING
and ISAAC SLADE

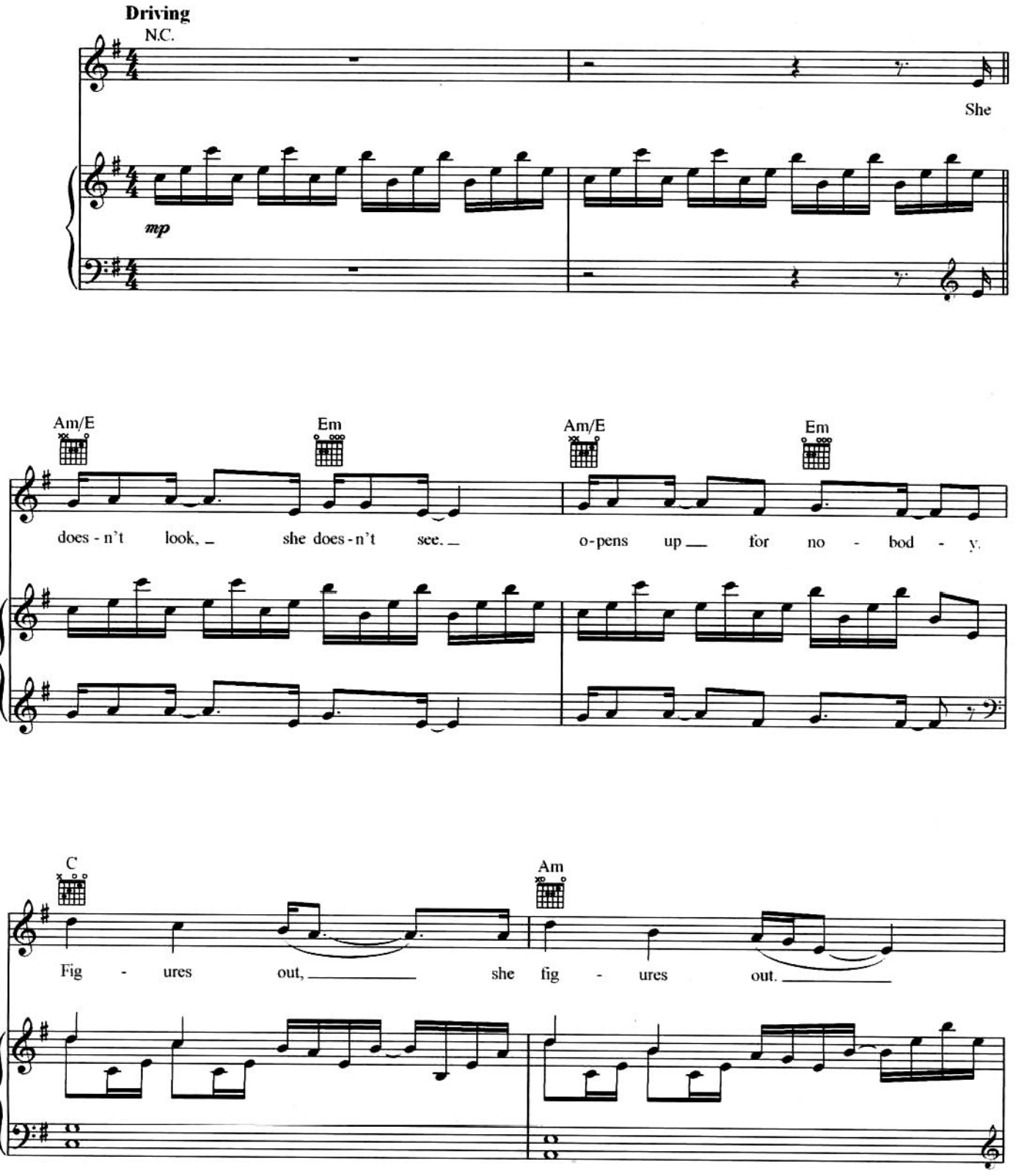

© 2005 EMI APRIL MUSIC INC. and AARON EDWARDS PUBLISHING
All Rights Controlled and Administered by EMI APRIL MUSIC INC.
All Rights Reserved International Copyright Secured Used by Permission

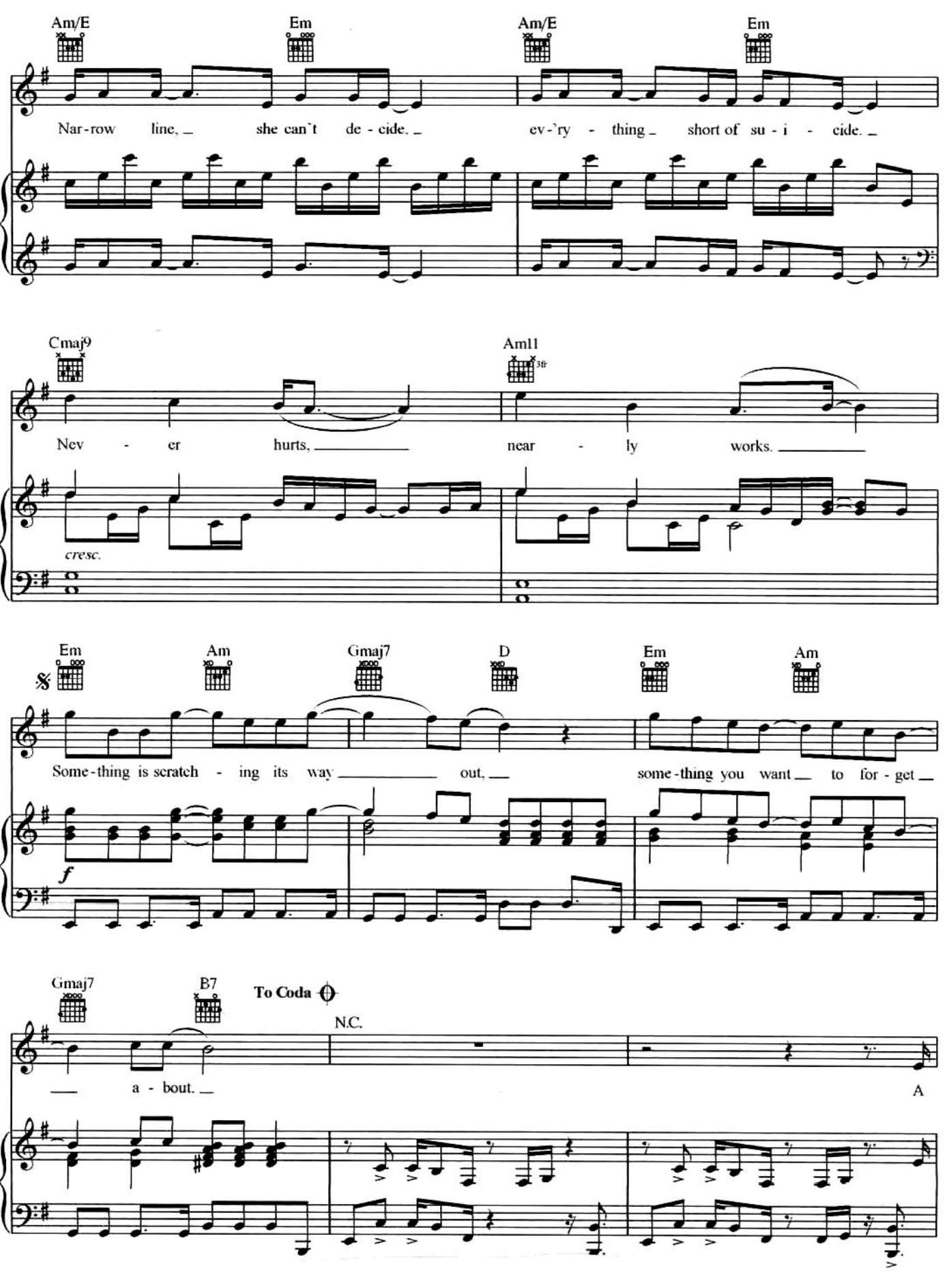
Am/E
Em
Am/E
Em
Nar-row line, she can't de-cide, ev-'ry-thing short of su-i-cide.
Cmaj9
Am11
3fr
Nev-er hurts, near-ly works.
cresc.
Em
Am
Gmaj7
D
Em
Am
Some-thing is scratch-ing its way out, some-thing you want to for-get
f
Gmaj7
B7
To Coda
N.C.
a-bout.
A

Am/E Em Am/E Em N.C.

part of you _ that-'ll nev er show. _ you're the on-ly one _ that-'ll ev - er __ know.

Am/E Em Am/E Em

Take it back _ where it all be - gan. _ Take your time. _ Would you un - der-stand _ what it's

Cmaj9 Am11 D.S. al Coda

all a - bout, _____ what it's all a - bout? _____

CODA

Em Am Gmaj7 D Em Am

No one ex - pects _ you to get _____ up ___ all on your own __ with no one _

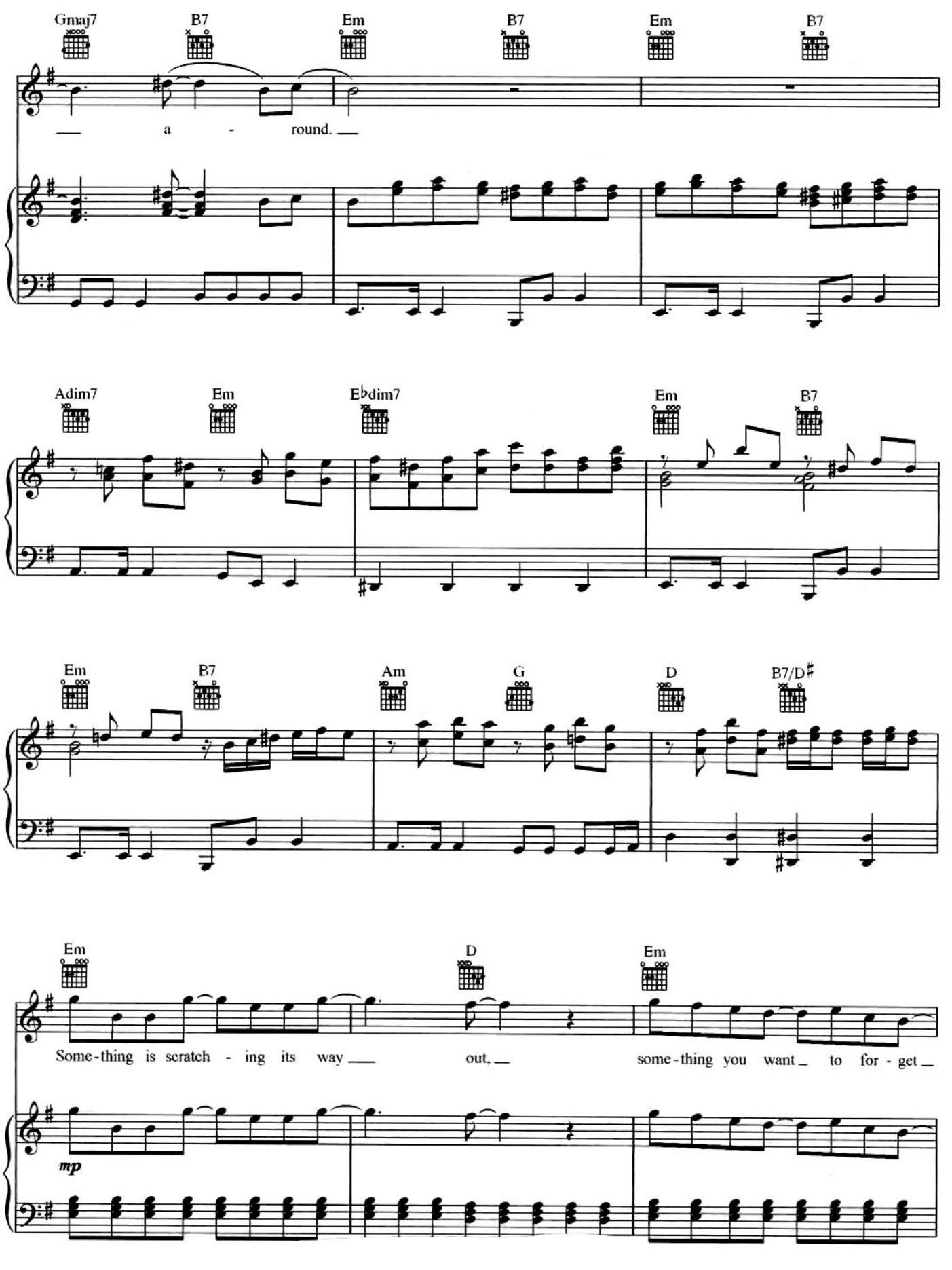
Gmaj7
B7
Em
B7
Em
B7
a - round.
Adim7
Em
E♭dim7
Em
B7
Em
B7
Am
G
D
B7/D♯
Em
D
Em
Some-thing is scratch - ing its way out, some-thing you want to for - get
mp

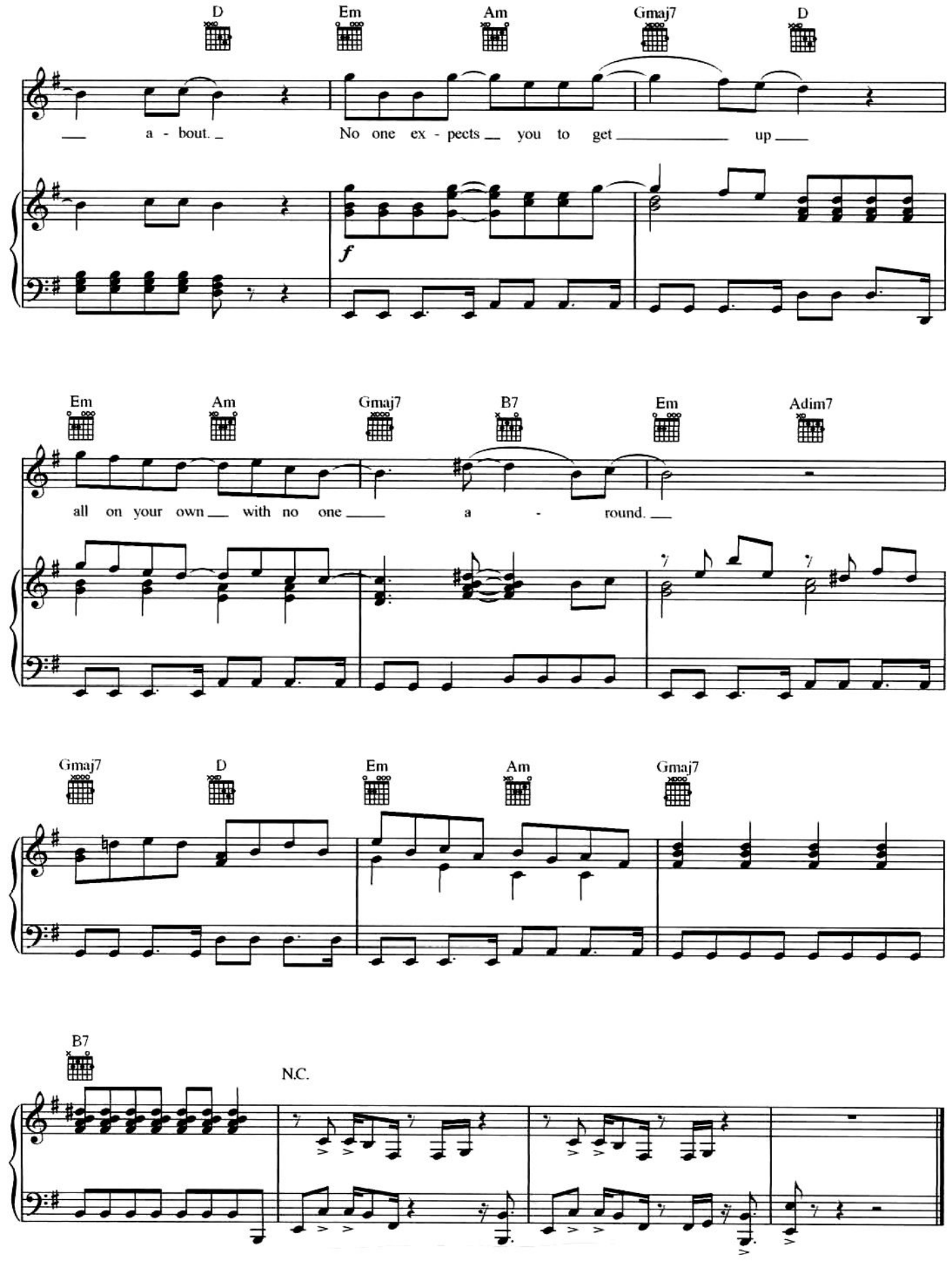
D
Em
Am
Gmaj7
D
a - bout.
No one ex - pects you to get up
f
Em
Am
Gmaj7
B7
Em
Adim7
all on your own with no one a - round.
Gmaj7
D
Em
Am
Gmaj7
B7
N.C.